

**SPECIFICATION**

- FOUNDATION RIVER SAND FILLING
- FOUNDATION CONCRETE 1:4:8
- B.W. IN FOUNDATION AND BASEMENT C.M. 1:5
- R.C.C. PLINTH BEAM 1:2:4
- B.W. IN SUPER STRUCTURE & PAREY C.M. 1:5
- R.C.C. LINTEL SUNSHADE & ROOF SLAB 1:2:4
- FLOORING CONCRETE 1:4:8
- FINISHING C.M. 1:4 PLASTERING

**COLOUR INDEX**

- PROPOSED
- ROAD
- SITE BOUNDARY

**JOINERY DETAILS**

- DOOR - D 3'-0" x 7'-0"
- DOOR - D<sub>1</sub> 2'-6" x 4'-0"
- WINDOW - W 6'-0" x 4'-6"
- VENTILATOR - V 3'-0" x 2'-0"

PROPOSED BUILDING AT DOOR NO. 38, KOTHANDA RAMASWAMY KOIL STREET WEST MAMBALAM MADRAS 33. SURVEY BLOCK NO-16, T.S. NO 7 & 9 10/2

AREA OF THE SITE - 1051 SQ. FT.  
AREA OF PLINTH - 680 SQ. FT.

S. Kausalya  
(S. KAUSALYA)  
OWNER

P.C. 8  
P. C. GOWRI SHANKAR, B.E.,  
Civil Engineer  
Class: I; Licensed Surveyor No: 257  
Corporation of Madras  
Off: 15/1, Govindan Road,  
(Near Srinivasa Theatre)  
West Mambalam, MADRAS-33.

LIN. SURVEYOR

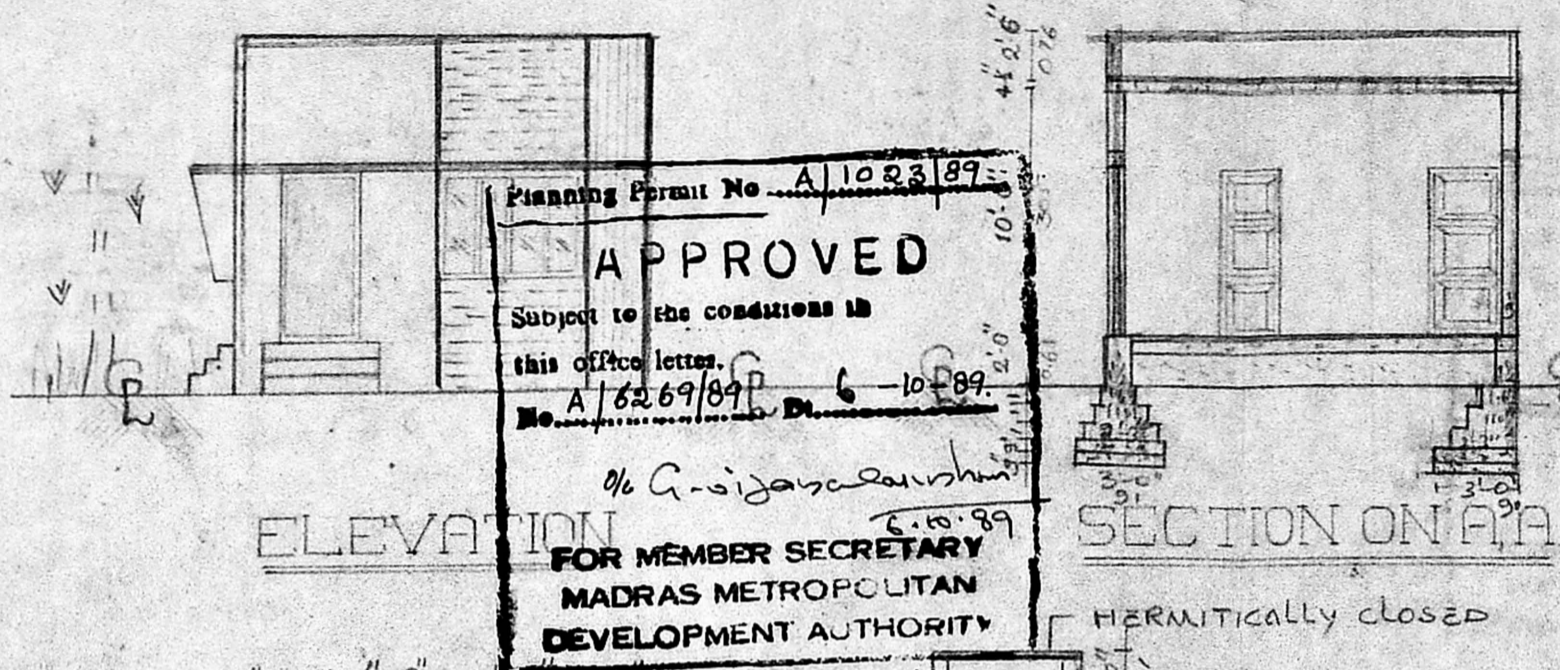
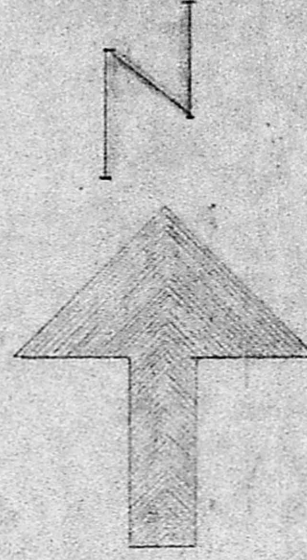

Planning Permit No. A/1023/89  
**APPROVED**  
Subject to the conditions in this office letter.  
A/6269/89  
No. 6-10-89  
% G. Siganca  
FOR MEMBER SECRETARY  
MADRAS METROPOLITAN  
DEVELOPMENT AUTHORITY

MMDA (A)/PP No. /  
C.No. A/6269/89  
ASST.  
Scrutiny  
PART I 26/5/89  
PART II  
A.P. 7.7.89  
D.P.

**FOUNDATION DETAILS**

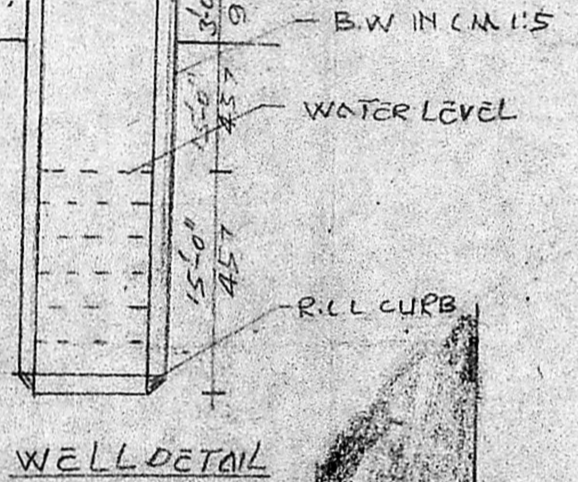

WELL DETAIL

*Impetus on 6.7.89*  
 1. Basement completed  
 2. Partitioning, plinth, uceent nile  
 3. 4.0' x 4.0' concrete series  
 4. to 4 plths. concrete series  
 5. sun room doors, windows  
 6. built up and finished

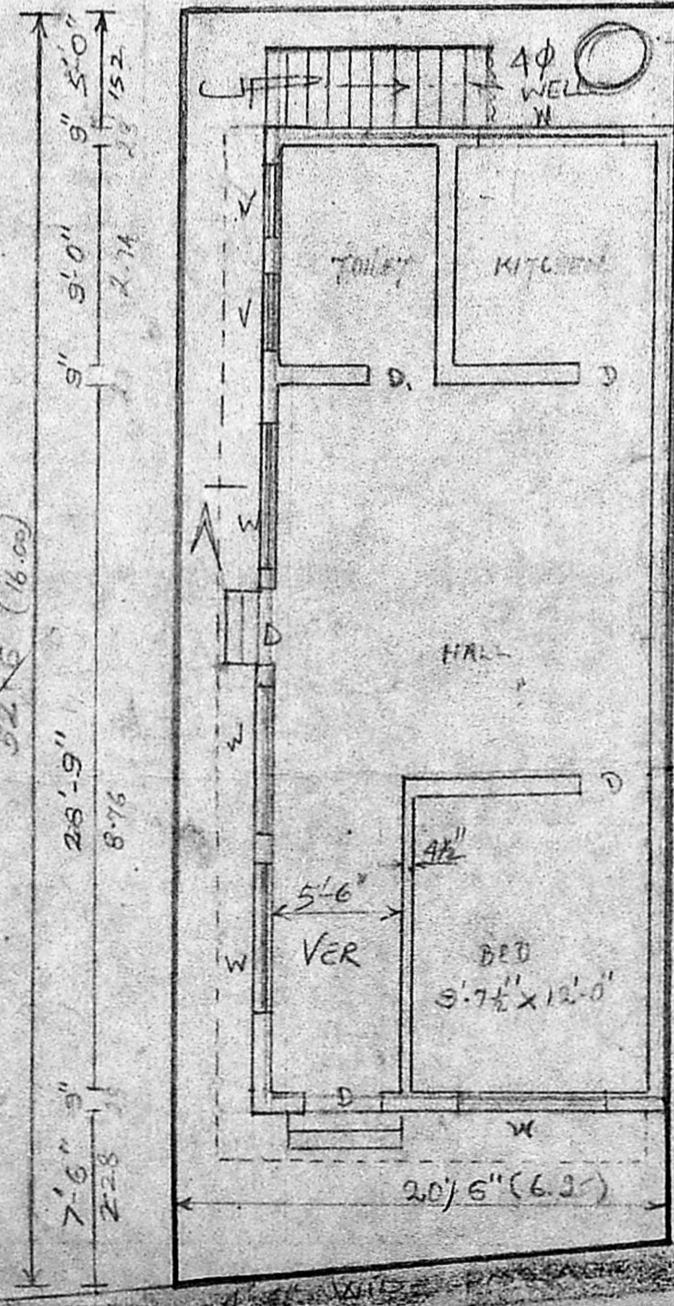

GROUND FLOOR PLAN / SITE PLAN

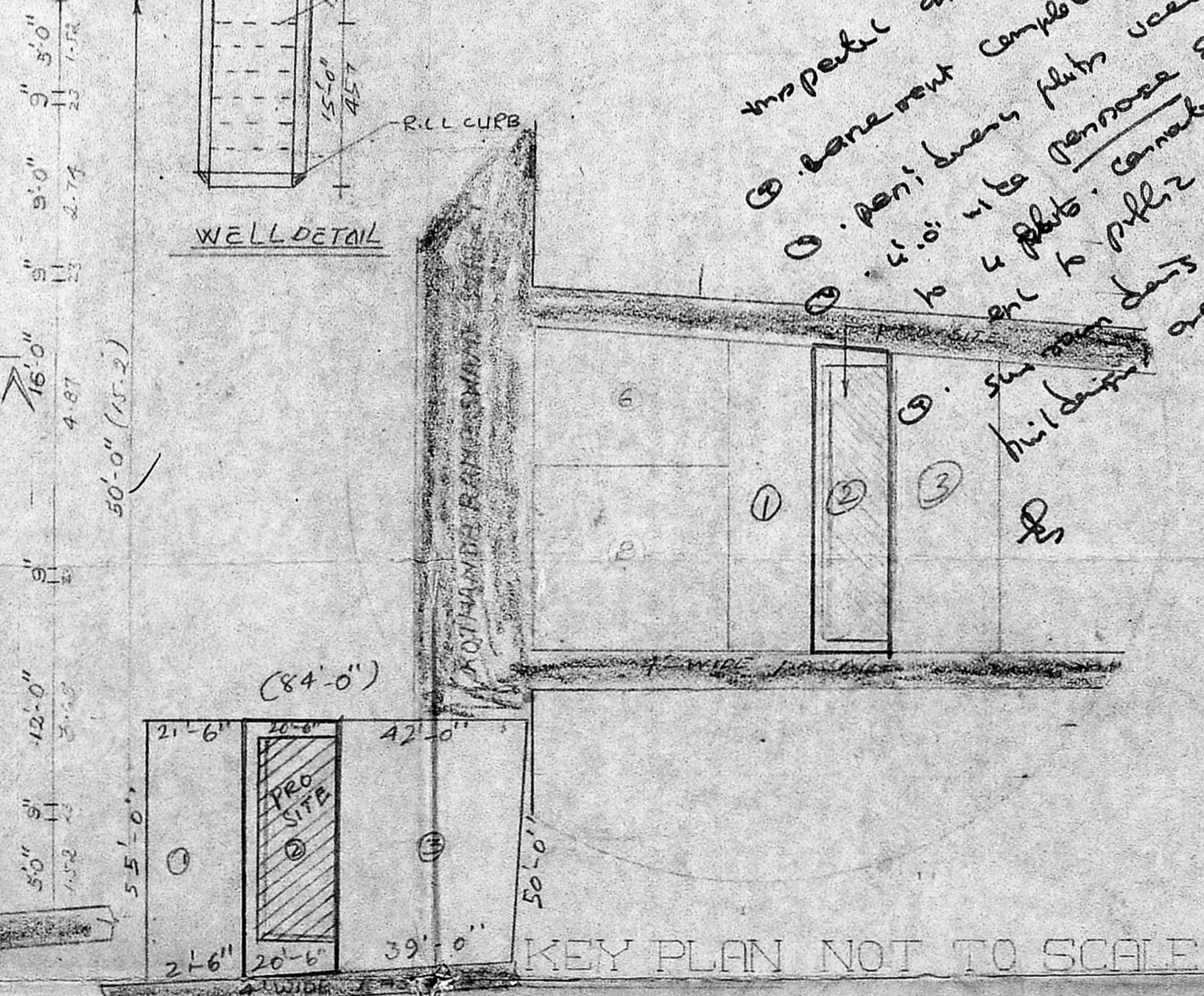

KEY PLAN NOT TO SCALE

SITE PLAN WITH RESIDUAL  
PLOT DETAIL  
SCALE 1" = 32'-0"

SCALE 1" = 8' [1:100]

DRAWN BY  
K.M. SAJIMON

CHECKED BY  
T. AUGUSTIN